

Funeral March of a Marionette

Violin II 1

Charles Gounod

Allegro ♩ = 120 Adagio

f [cresc.] *ff*
pizz.

8 *f*
Allegretto

[dim.] *p* arco

17 **21** *f* *f*

44 *[dim.]* *p*

51 *[cresc.]* *[dim.]* *p* 1. 2.

58 *pp*

64

70

Funeral March of a Marionette

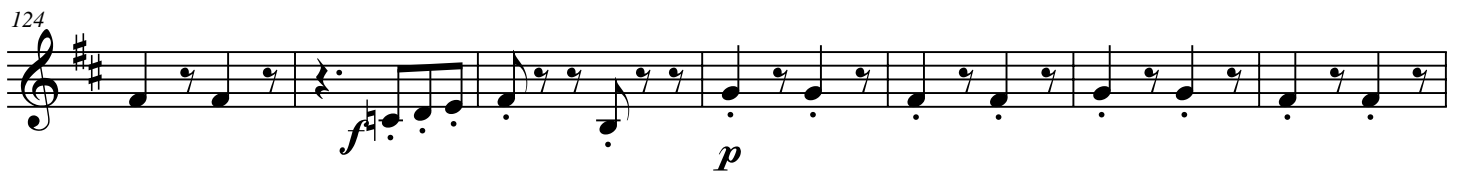
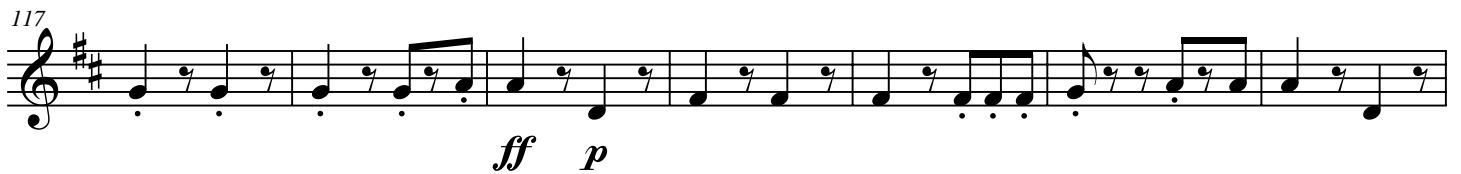
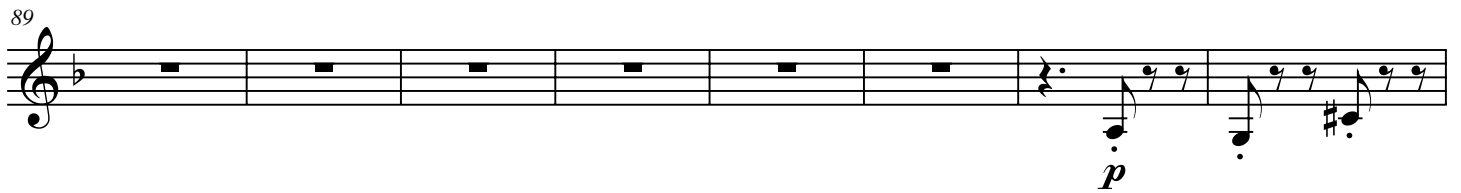

Funeral March of a Marionette

131

[cresc.] *ff* *p*

138

ff *f*

145

pp

151

pp 7

163

p

170

pp

176

pizz.

183

pp
