

Funeral March of a Marionette

Cello 2

Charles Gounod

Allegro ♩ = 120

Adagio

f [cresc.] *ff* *pizz.* *f* [dim.]

9 *p* *pp* *pizz.*

17 *p*

24 **15** arco *f* *f* [dim.]

46 *p* [cresc.] [dim.] *p*

54 1. 2. *pp*

60

66

72

78

84

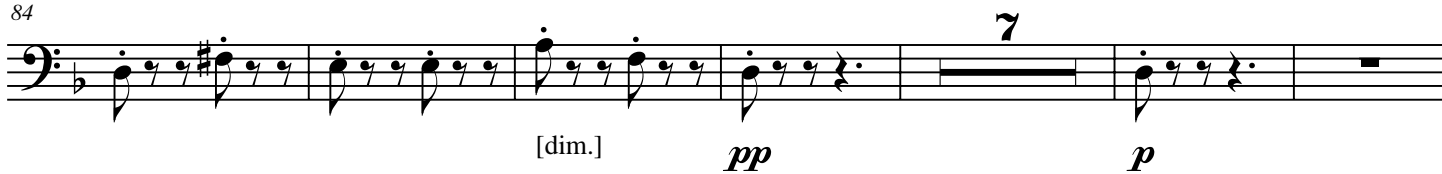

97

104

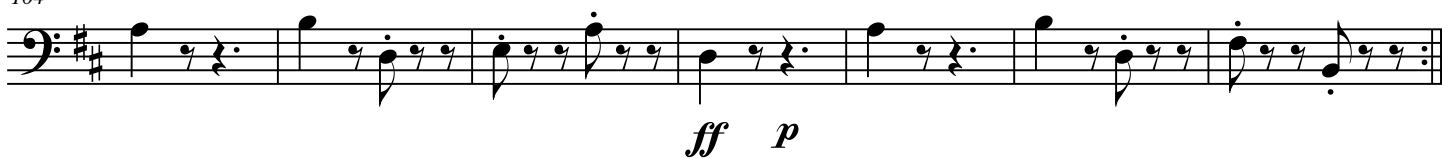

111

119

126

Funeral March of a Marionette

133

140

147

154

167

174
