

Funeral March of a Marionette

Double Bass

Charles Gounod

Allegro $\text{♩} = 120$

Adagio

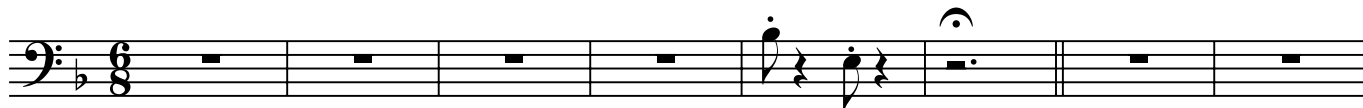

ff
pizz.

Allegretto

9

p

pizz.

18

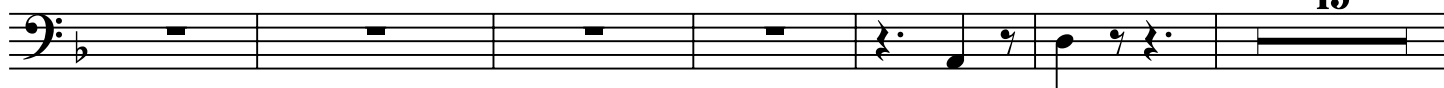

15

p

arco

39

f

f

[dim.]

47

p

[cresc.]

[dim.]

p

54

1.

2.

11

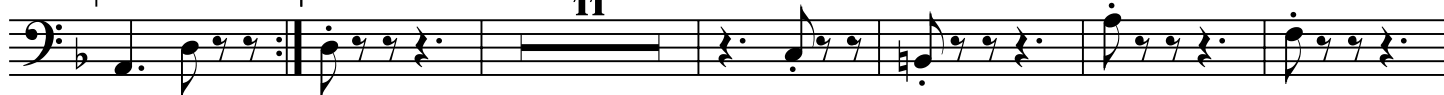

71

78

85

93

101

108

115

122

129

136

Funeral March of a Marionette

143

149

156

169

175

182

190
